La marsigliese

J. Rouget de l'Isle

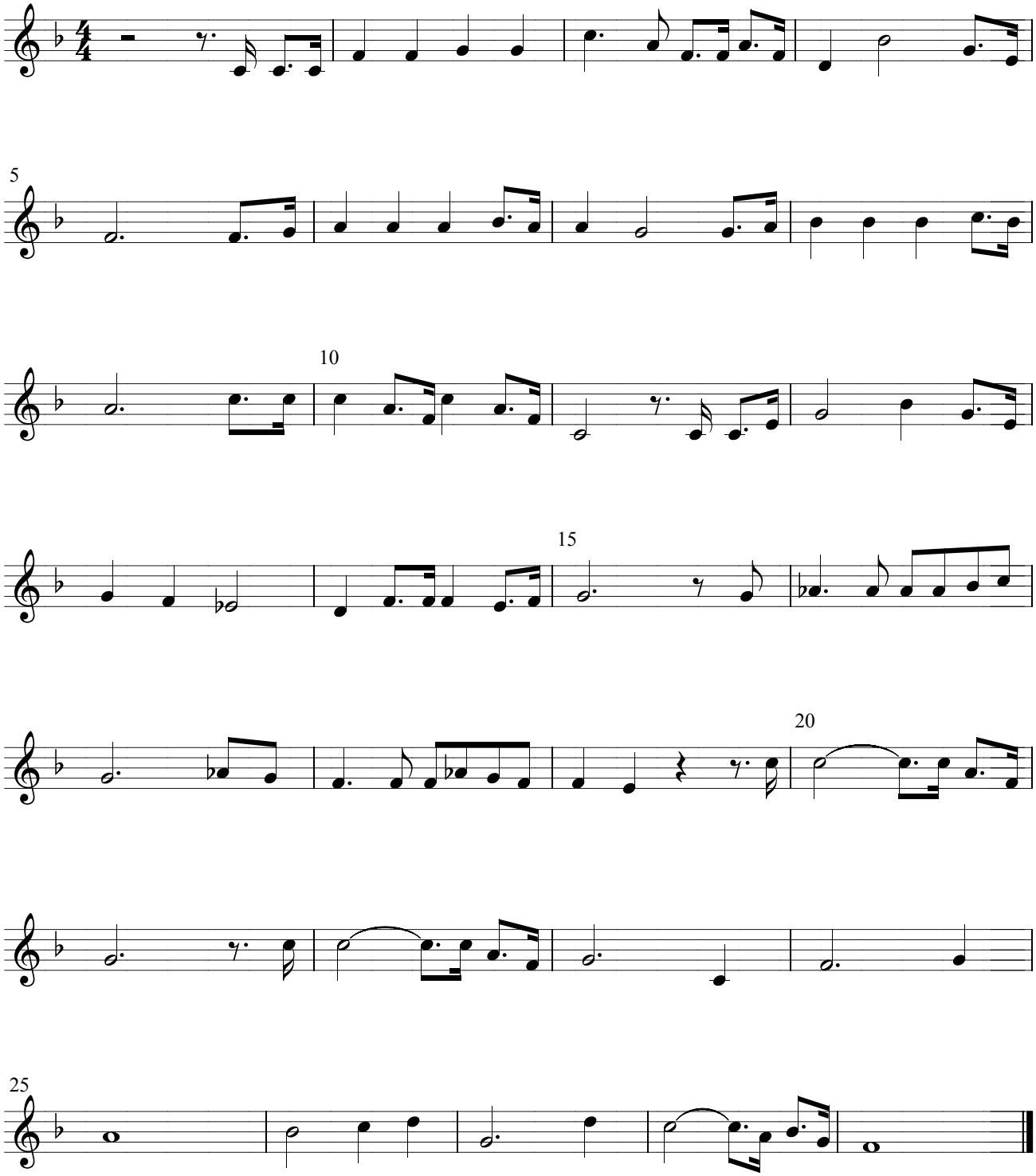

Bernardino 2002